Mario Bros, thème
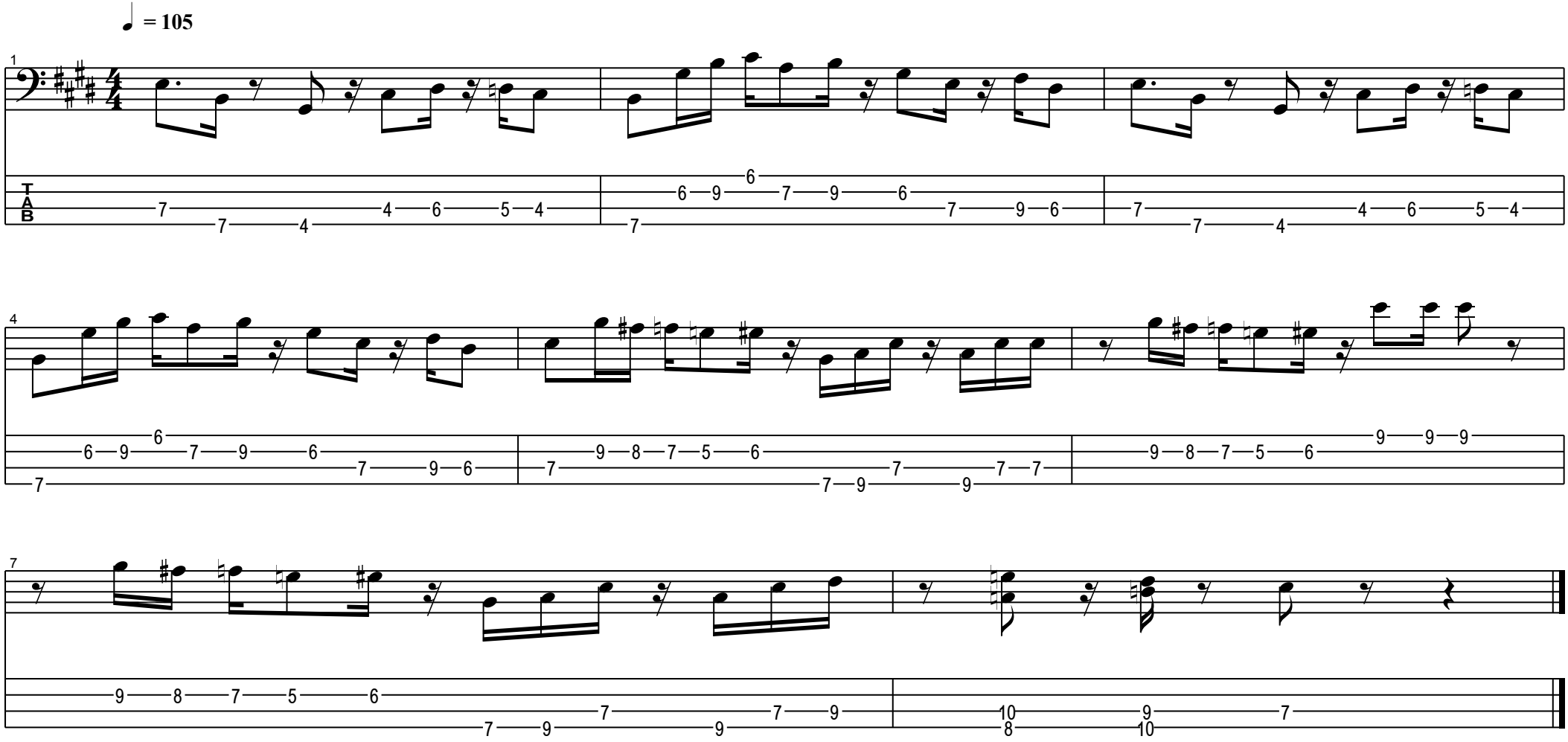
Bruno Tauzin - www.bassebruno.com